

MANOR LAWN TERRACE



THE MANOR



TREATMENT ROOM

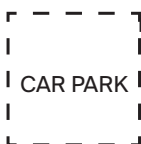

CAR PARK



COURTYARD

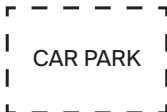

CAR PARK



THE BIRCHES

↑
CIRCULAR
WALK



SHADOWBROOK LANE*

← THE CHURCH

+ CIRCULAR
WALK



CAR PARK

PRIVATE ROAD



PRIVATE HOUSE



CAR
PARK

← TO THE VILLAGE



THE BAKERY,
KYND +
GREENHOUSE

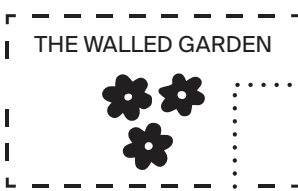

THE WALLED GARDEN



GRACE & SAVOUR
+ WALLED GARDEN SUITES
+ COOKERY SCHOOL



WALLED GARDEN COTTAGE
+ WALLED GARDEN HIDEAWAY
+ GARDEN COACH HOUSE ROOMS

THE ESTATE

*Entrance/exit via Shadowbrook Lane or (Hampton-in-Arden) High Street.

THE
MANOR
HOUSE

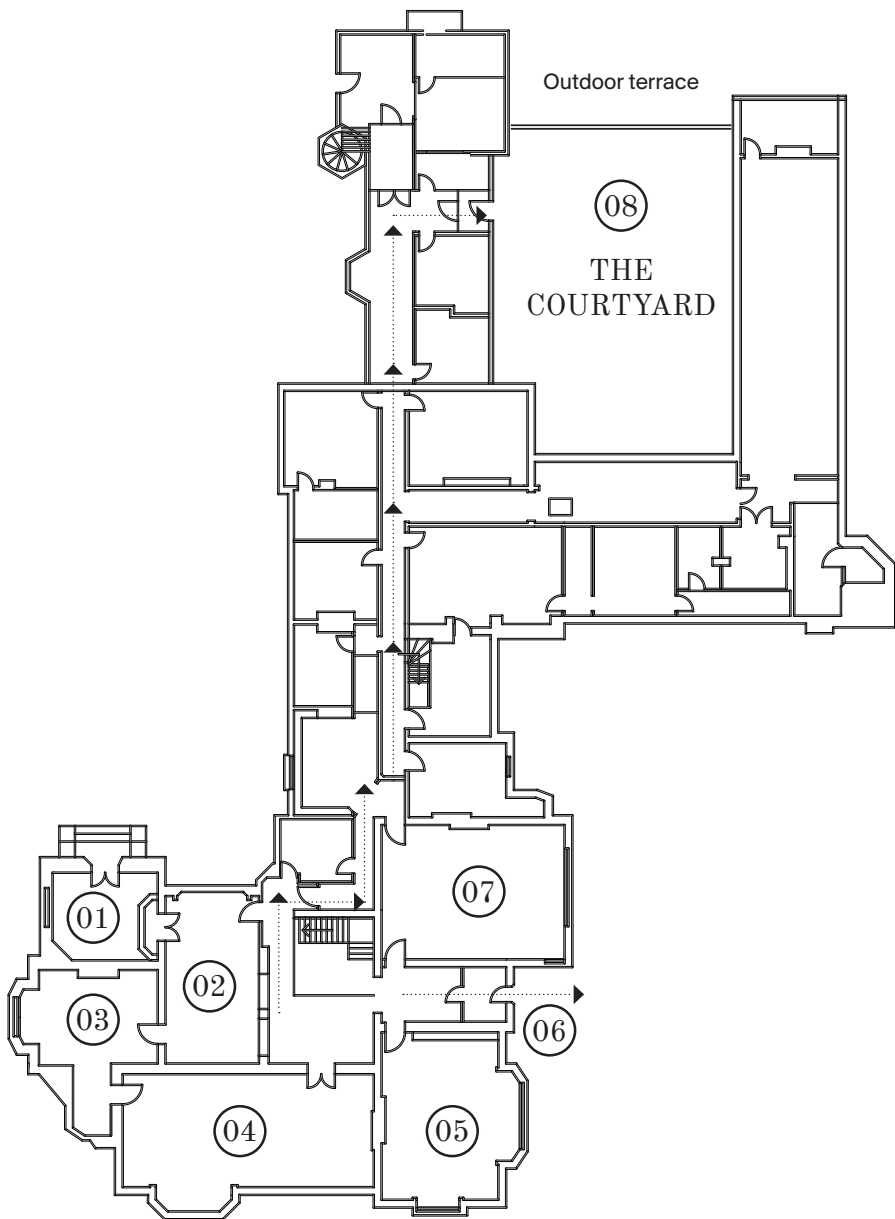

THE
LAWN TERRACE

GROUND FLOOR MANOR HOUSE

- 01. Entrance
- 02. Lobby
- 03. Fred's Bar
- 04. The Parlour
- 05. The Library
- 06. Exit for Lawn Terrace
- 07. The Dining room
- 08. The Courtyard

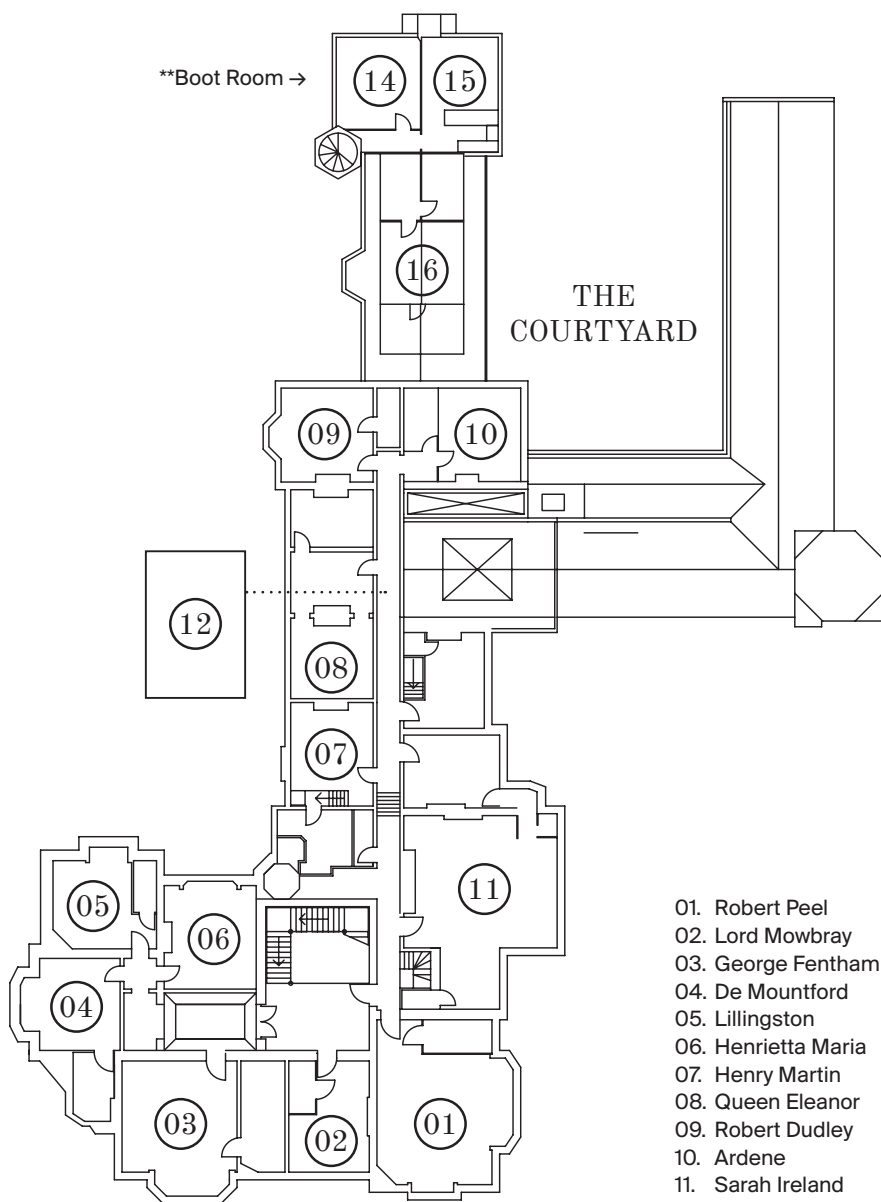

- 01. Robert Peel
- 02. Lord Mowbray
- 03. George Fentham
- 04. De Mountford
- 05. Lillingston
- 06. Henrietta Maria
- 07. Henry Martin
- 08. Queen Eleanor
- 09. Robert Dudley
- 10. Ardene
- 11. Sarah Ireland
- 12. Rollason*
- 14. XO
- 15. Paradis
- 16. Richards

THE BEDROOMS

*Rollason is on the ground floor with disabled access.

**Boot Room → Enter from the car park.

Breakfast::

Check out time: 11am